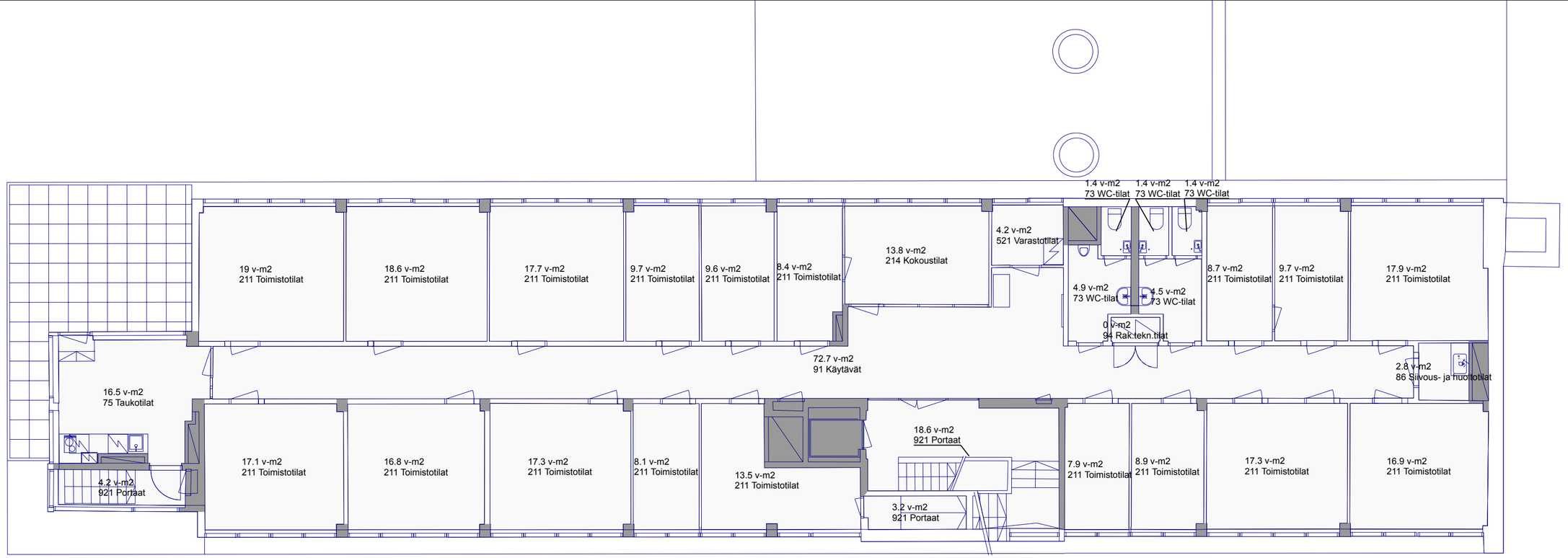

0 5,0 m

316484 Helsingin Kulttuuritalo, 5.Kerros, 08.04.2016 (Digitoitu)